

55/122

122

TRACT "A"
FRENCHMAN'S CREEK PLAT NO. 6
P.B. 44, PGS. 133-137

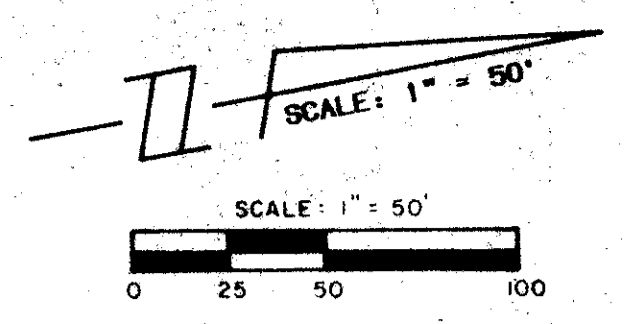

NORTH WEST CORNER
SEC 30/41/43

DRAWING NUMBER

DRAWING NUMBER

DRAWING NUMBER

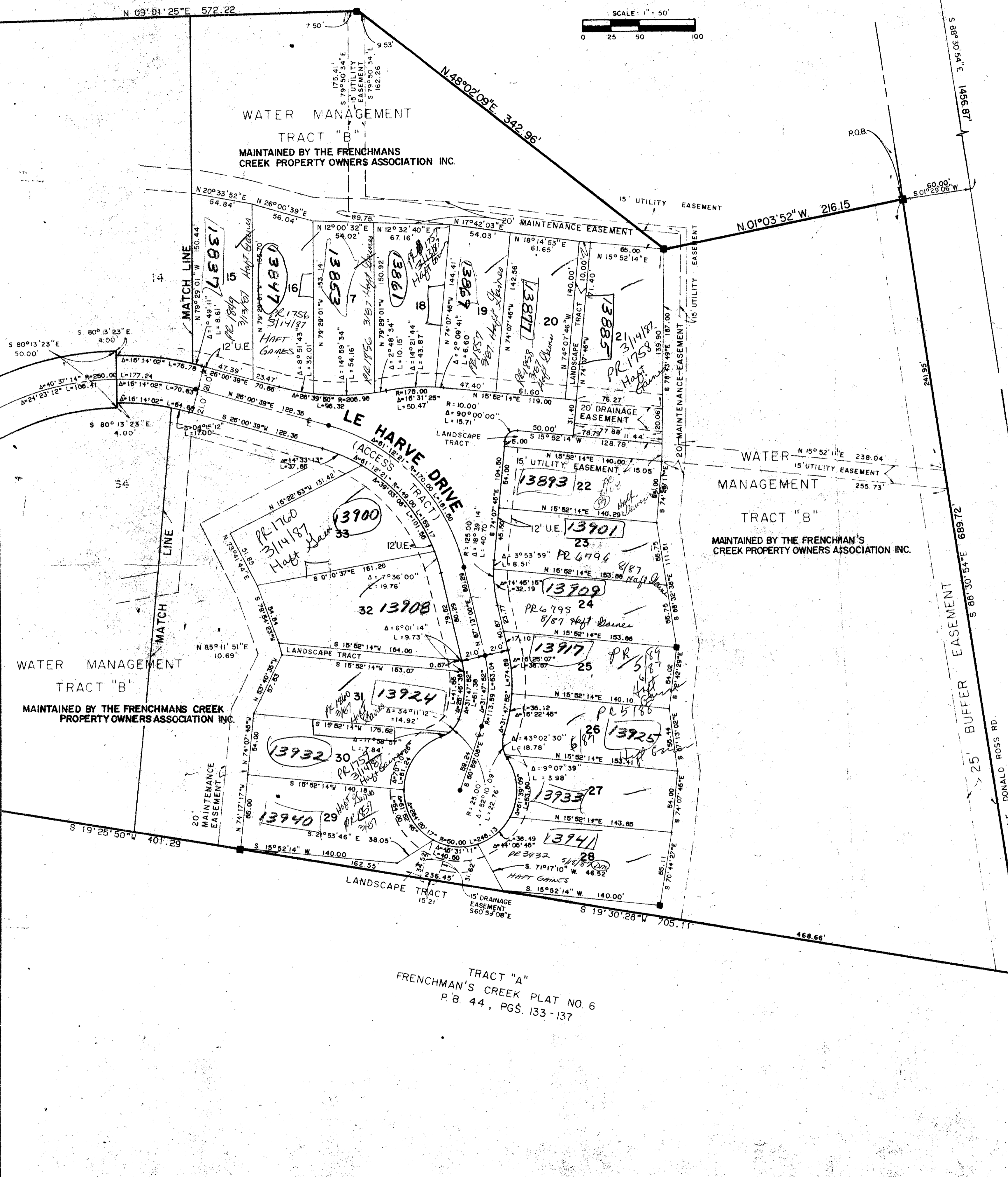

A PLAT OF
PARCEL G2
FRENCHMAN'S CREEK, A P.U.D.

BEING A REPLAT OF A PORTION OF TRACT "A" PLAT NO. 6 FRENCHMAN'S
CREEK, A P.U.D. RECORDED IN PLAT BOOK 44, PAGES 133 THROUGH 137
LYING IN SECTION 30, TOWNSHIP 41 SOUTH, RANGE 43 EAST
PALM BEACH COUNTY, FLORIDA

JULY 1986

SHEET 4 OF 4

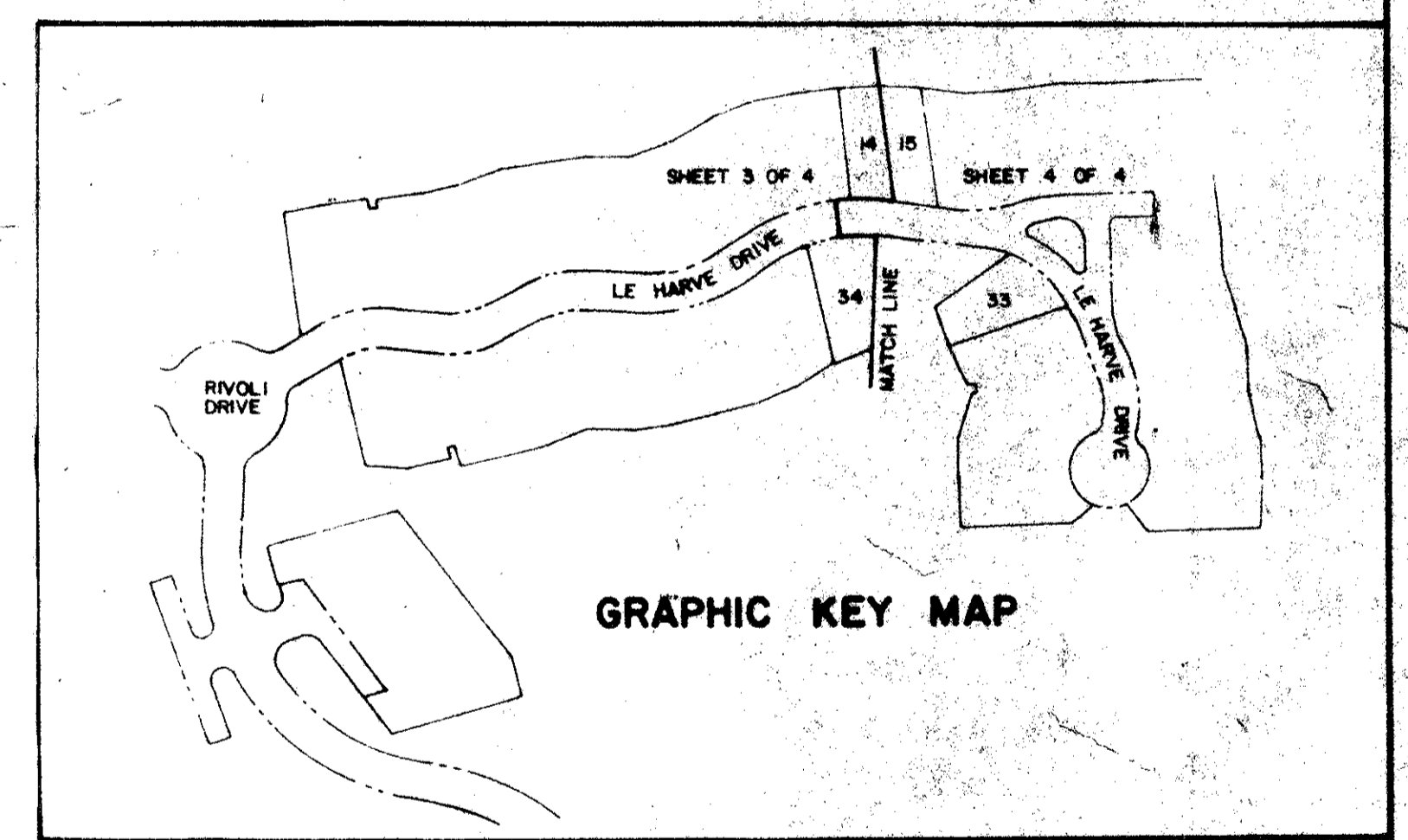

SUBDIVISION Frenchman's Creek
BOOK 55 PAGE 122
FLOOD ZONE B
QUAD # 12
JOB # 33410

PERMANENT CONTROL POINT SET
PERMANENT REFERENCE MONUMENT SET
BEARING BASE:
THE NORTH LINE OF SECTION 30, TOWNSHIP 41 SOUTH, RANGE 43 EAST
IS TAKEN TO BEAR S88°30'54\"/>

THERE SHALL BE NO BUILDINGS OR STRUCTURES PLACED ON UTILITY EASEMENTS.
THERE SHALL BE NO BUILDINGS OR THE PLANTING OF TREES OR SHRUBS ON
DRAINAGE EASEMENTS.

NOTE:
THE PLAT OF PARCEL G2 FRENCHMAN'S CREEK, A P.U.D., AS
SHOWN HEREON IS PREPARED FROM A SURVEY, OF THE HEREBY DESCRIBED
PROPERTY, WHICH MEETS THE TECHNICAL STANDARDS SET FORTH BY THE
FLORIDA BOARD OF LAND SURVEYORS PURSUANT TO SECTION 471.027,
FLORIDA STATUTES.

ADD. BY [Signature]
CHECKED BY [Signature]

PARCEL G2, FRENCHMAN'S CREEK 55/122

LINDAHL BROWNING FERRARI & HELLSTROM, INC. Consulting Engineers, Planners & Surveyors P.O. BOX 77 1000 N. W. 10th St. Boca Raton, FL 33432 TEL: (407) 368-1100 FAX: (407) 368-1101	4	4
--	---	---